



on Contractual Duty of
INDRAPRASTHA GAS LTD.



Name : **MINTU KUMAR**

Department : **METER READER**

ID Card No. : **CA-2811**

**CITY
ASSOCIATES**



An ISO 9001:2008 Certified Company



भारत सरकार
Government of India



Aadhaar no. issued: 29/04/2015



मिंटू कुमार
Mintu Kumar
जन्म तिथि/DOB: 16/03/1995
पुरुष/ MALE

आधार पहचान का प्रमाण है, नागरिकता या जन्मतिथि का नहीं।
इसका उपयोग सत्यापन (ऑनलाइन प्रमाणीकरण, या क्यूआर कोड/
ऑफलाइन एक्सएमएल की स्कैनिंग) के साथ किया जाना चाहिए।
Aadhaar is proof of identity, not of citizenship
or date of birth. It should be used with verification (online
authentication, or scanning of QR code / offline XML).

7636 2359 2299

मेरा आधार, मेरी पहचान



भारतीय विशिष्ट पहचान प्राधिकरण

Unique Identification Authority of India



पता:
आत्मज: धर्मनाथ प्रसाद, रेवड़ा, रेवरहा, रेओर्हा, दरभंगा,
बिहार - 847302

Address:
S/O: Dharmnath Prasad, rev.adha, Reorha,
PO: Reorha, DIST: Darbhanga,
Bihar - 847302

Details as on: 11/09/2024

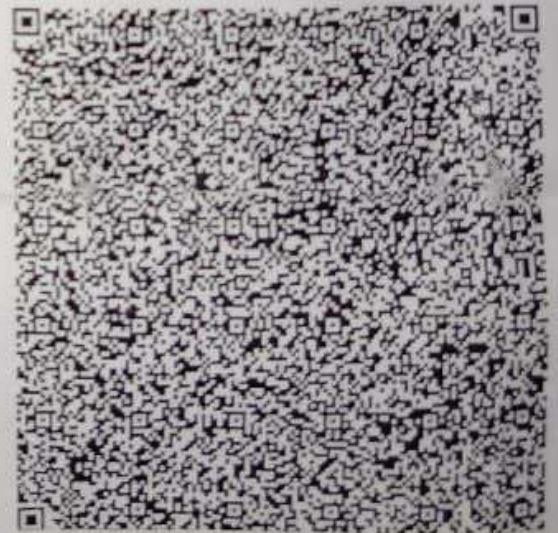

7636 2359 2299

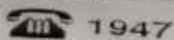

1947



help@uidai.gov.in



www.uidai.gov.in



POLICE CLEARANCE CERTIFICATE (PCC)

[Change Password](#) | [Log Out](#)

APPLICATION DETAILS AND STATUS

DATE : 10/09/2024 22:14:08

PCC NO. : SB/2024232522
Name of the applicant: Mintu Kumar
S/O Dharmnath Prasad
DOB: 16/03/1995
Address of applicant: B-337,Block-B, New Ashok Nagar, Vasundhra Enclave , East Delhi, Delhi-110096
Applicant's Residing Period: FROM 09/2023 TO 09/2024
Address Details :



STATUS: Pending

District: EAST DIST
Police Station: NEW ASHOK NAGAR
Nationality: INDIAN
Aadhar No. 763623592299
Email_ID: shivislook@gmail.com
Mobile No: 7011149450
Organization Name: NEW SAWARIYA LOGISTICS
Organization Address: Vyapari Bhai Building Gyani Border UPB Sahibabad Ghaziabad 201006
Phone No: 76429783770

[Add Applicant](#)

Criminal case Status: Na
Case Details: NA

Attached Documents:-

- | | |
|--|-----|
| 1. Photo | YES |
| 2. Residential Proof (Telephone Bill, Driving Licence, Electricity Bill, Election ID Card) | YES |
| 3. Attach letter of Agency Requiring PCC | YES |
| 4. If, Tenant, attach rent agreement. | NO |